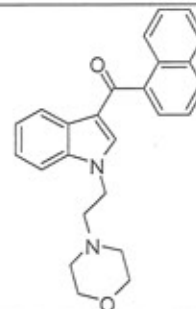

**COMPOUND NAME:** (1-(2-Morpholinoethyl)-1H-indol-3-yl)(naphthalen-1-yl)methanone  
**COMPOUND DESCRIPTION:** White/Tan Solid  
**LOT NUMBER:** [REDACTED]  
**LAST SOLVENT:** iPrOH  
**FORMULA WEIGHT:** 341.45  
**CHEMICAL FORMULA:** C<sub>25</sub>H<sub>24</sub>N<sub>2</sub>O<sub>2</sub>  
**CAS NUMBER:** 103610-04-4  
**PROJECT/PRODUCT NAME:** [REDACTED]

**<sup>1</sup>H-NMR:**

Spectrometer Frequency: 400 MHz

Solvent: CDCl<sub>3</sub>

Spectrum: Consistent with expected structure (attached)

**HPLC:**Column: YMQ C<sub>18</sub> 100 x 4.6 mm

Mobile Phase: 30% MeOH, 70% ACN

Temperature: 26 °C

Injection volume: 2 μL

Rate: 1 mL/min

Retention Time: 1.303

Purity: &gt;99%

(Spectrum attached)

Submitted by: [REDACTED]

Date: 12/14/09

Approved by: [REDACTED]

Date: 12/14/09

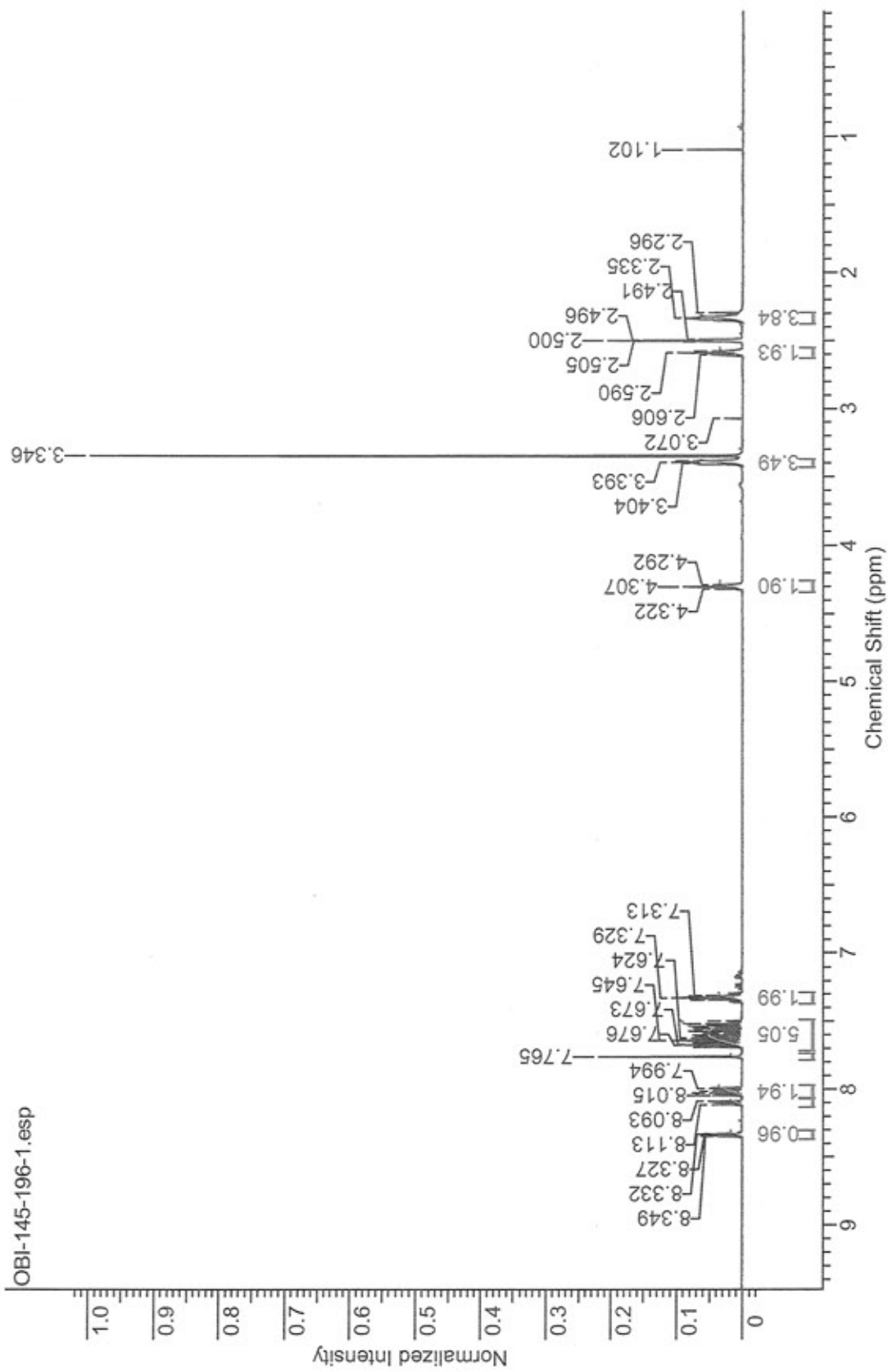

## ==== Shimadzu LCsolution Analysis Report ====

C:\LabSolutions\Data\ [REDACTED] \1.lcd

Acquired by : Admin  
Sample Name : [REDACTED]  
Sample ID : [REDACTED]  
Vial # : -1  
Injection Volume : 5 uL  
Data File Name : [REDACTED] \1.lcd  
Method File Name : indole.lcm  
Batch File Name :  
Report File Name : Default.lcr  
Data Acquired : 10/8/2009 11:10:22 AM  
Data Processed : 10/8/2009 11:22:14 AM

## &lt;Chromatogram&gt;

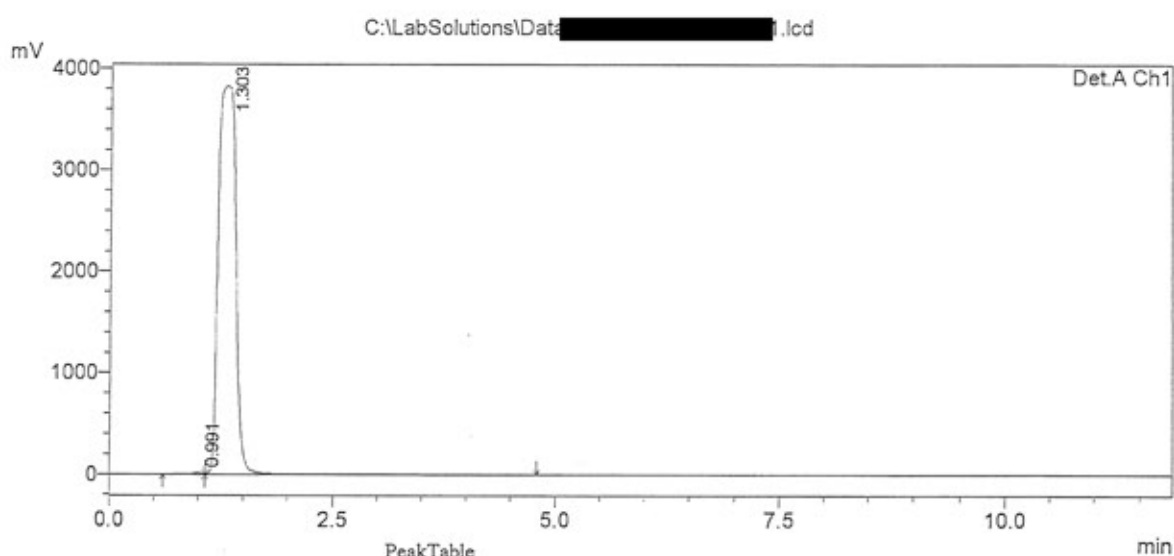

Detector A Ch1 254nm

Peak#	Ret. Time	Area	Height	Area %	Height %
1	0.991	125546	13107	0.244	0.341
2	1.303	51267772	3828169	99.756	99.659
Total		51393318	3841276	100.000	100.000

